Read the News and keep in touch with the latest happenings of Richmond. News items are accurate and are written without fear or favor.

DAILY NEWS

The News reaches more homes than any other Richmond newspaper. That is why the News leads in number of advertisements carried.

VOLUME II. RICHMOND, CAL., THURSDAY, NOVEMBER 19, 1914. NUMBER 101

BEFORE MORBID CROWD GIRLS TESTIFY

LAUDERDALE RELEASED AND IS IMMEDIATELY REARRESTED.

17-YEAR-OLD GIRL PENNILESS

GIRLS' BABIES PLAY ABOUT COURTROOM AS MOTHERS GIVE EVIDENCE.

After a long drawn out examination of witnesses that lasted the better part of the day, Alvis A. Lauderdale, accused of placing Mrs. Gladys Pine in a local house of prostitution, was released from the charge upon the motion of Deputy District Attorney Taylor.

He was immediately rearrested on a felony warrant charging him with placing Ethel Sykes, sister of Mrs. Pine and mother of Lauderdale's child, in a house of prostitution. Ethel Sykes, or Mrs. Lauderdale, as she is called, is under arrest on a similar warrant charging that she placed Mrs. Pine in the life of infamy.

After one day's raking over of the nauseous mess by the court the case now stands: Alvis A. Lauderdale is held on a warrant charging that he placed his wife in an immoral life at Jean Martin's "white house" at 321 Michado avenue, this city. Mrs. Lauderdale, in turn, is charged with persuading her sister, Mrs. Pine, to enter an immoral life at the same place.

Cross-examination of the witnesses, and the testimony of Jean Martin herself, resulted in an extensive airing of the affairs of the notorious "White House." Deputy District Attorney Taylor announced with a determined air that he intended to "clean out the whole place."

Cynical and defiant, Ethyl Sykes, 21 years old, sitting in the witness stand with her baby beside her, took a fling at the district attorney when she replied in answer to his uestion as to how long she had known of the "White House."

"Why, I always knew about it. Anybody with any sense always knew it was there."

Yesterday's proceedings were the preliminary hearing of Alvis auderdale on the charge of placing Mrs. Pine in the house. It was quickly evident there was little evidence to hold him on this charge. Mrs. Pine said her sister had persuaded her to enter the place. Mrs. Lauderdale said she had entered the place of her own volition when she and Lauderdale were penniless. Both exonerated Lauderdale.

Mrs. Pine said her two babies, one two years old, the other seven months, and her sister's two-year-old child, had been left with Jean Martin's mother at Rust. Then entered the life at Jean Martin's, said Mrs. Pine, who is 19, and was married when she was 15, because they had been told they "could have such nice clothes, and fine times, and plenty of money to buy clothes for the babies."

Three weeks later, said Mrs. Pine, she wanted to leave because she did not like to drink intoxicants.

Here stories differ. Jean Martin swore on the witness stand that there was no trouble about a board bill. But local officers say there was a quarrel which resulted in their being called in. On the statements of the women at that time as to how they came to enter the life, Chief Walker caused the arrest of Lauderdale. The women have since changed their stories and both exonerated him in their testimony. Deputy District Attorney Taylor says he has sufficient evidence to convict Lauderdale on the new charge without the testimony of the women.

Mrs. ine's two babies and Ethel Lauderdale's baby played about the courtroom or rode outside on the shoulders of a policeman while the mothers told their sordid story on the witness stand before a court room packed with curious men.

When the original charge was dismissed and a new warrant served on Lauderdale, Judge Lindsay set next Monday as the date for arraignment on the new charge. His bail remains at $1000, which he has been unable to provide.

More of the sordid tragedy of the case was evident when Chief Walker and District Attorney Taylor puzzled over what to do with their witnesses. Mrs. Pine and her babies they allowed to go home with her husband. Friendless and penniless Ethel Lauderdale and her illegitimate baby were sent to the county hospital at Martinez, and with them went 17-year-old Clara Hutchinson, a witness, who left the life at Jean Martin's with the other women and now is stranded, penniless and friendless. In order to hold her as a witness she was charged with being a dependent minor.

ADMIRAL FISHER
Again in Supreme Command of the British Fleet.

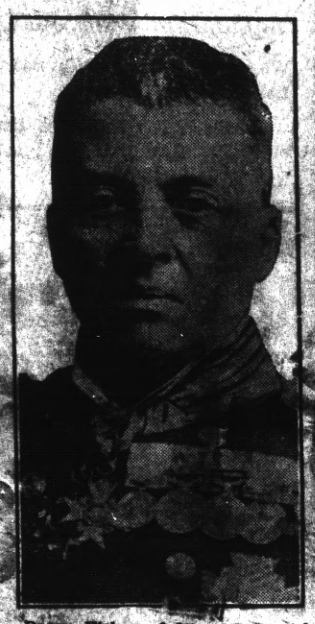

Baron Fisher of Kilverstone, Admiral of the Fleet, was appointed First Sea Lord to succeed Prince Louis of Battenberg, htus resuming the admiralty post which he held for six years, and from which he retired in 1910. He was created first Baron Kilverstone in 1909. In 1910 he came to the United States to attend the wedding of his son and heir, the Hon. Cecil Vavasseur Fisher, to Miss Jane Morgan, daughter of Randal Morgan of Philadelphia. The Admiral served in the Crimean and China war and took part in the capture of Canton and Peiho forts. The First Sea ord is largely responsible for the present efficiency of the British Fleet.

NINE PLAYERS WIN TURKEYS

The turkey whist party given by the degree team of Pocahontas Lodge in Pythian Castle last night was a big success. There were 26 tables.

The following clever card players won ten-pound turkeys:

A. C. Trautvetter, Miss Emily Hansen, H. Lorensen, Fred J. Weber, Frank Mello, F. E. Schooler, W. A. Vickery, W. S. Keech and Miss Ethel O'Brien.

Dancing followed the games and a surpassing banquet was served.

The committee that managed the affair and did much to make it successful consisted of Mrs. Tillie Summers, Mrs. Lizzie Waddinghouse, Miss Alice Warrilon, Mrs. Ellen Warrilon and J. F. Church.

AT THE IMPERIAL.

Newcomers at the Imperial are E. E. Bishop of Los Angeles, Mr. and Mrs. J. A. Taylor of San Bernardino, W. W. Lawrence of Sebatopol and C. A. Parker of Merrill.

TO DONATE TO BELGIANS.

The Presbyterian church congregation has decided to donate their Thanksgiving collection to the Belgian fund.

TURKEY MUST EXPLAIN WHY U. S. LAUNCH WAS FIRED ON BY FORT

Heads of Army and Navy are Worried Warn Tennessee Captain.

WASHINGTON, Nov. 18.—Ambassador Henry Morgenthau at Constantinople was today directed to ask the Turkish government for an explanation of the firing by Turkish land forces on a launch of the Tennessee in the harbor of Smyrna yesterday.

The commanders of the Tennessee and North Carolina were warned to take no action that might strain the relations between this government and Turkey.

It is apparent that the officials of the army and navy departments are greatly worried over the incident.

It is believed that Captain Decker of the Tennessee was proceeding to Smyrna, fearing that the American consulate was in danger. The government is withholding a statement until full facts are known.

Opposing Armies Make Ready for Greatest Fight of World War.

PARIS, Nov. 18.—Reinforcements are being rushed to the Ypres battlefield by both Germany and the allies. Heavier guns from Leige are on their way to the stubbornly contested battle line. It is believed that the contending forces are making ready for a decisive battle.

From the region of St. Mihiel comes the news that the siege warfare that has continued without stop for over two months is still without decisive result. From Oise to Arras the armies are deadlocked. The cathedral of Rheims has been bombarded again. It is feared that the great building will be leveled.

PETROGRAD—The reinforced invasion of the Germans into Poland from Thorn has been checked.

BERLINT—he official bulletin declares that the situation in the east is favorable to Germany. It is declared that the fall of Belgrade, Servia, is imminent.

GUNMAN SEVERELY REPRIMANDED BY JUDGE

John Egish, a pool hall keeper of the west side, who was arrested by Officer Depew Tuesday night for carrying a revolver, was released on $20 bail by Police Judge Lindsay yesterday. Egish asked that the case be postponed until he could consult his attorney and arrange his defense.

Egish paid a fine of $100 in Judge Lindsay's court Monday, following his conviction last week upon a charge of gambling.

Egish received a severe reprimand from the court when he started to explain that he had to carry a gun to defend himself.

"No man has to carry a gun around to avoid trouble," said the judge.

ATTORNEY GERLACK ADDRESSES N. S. G. W.

At the meeting of the Native Sons of the Golden West last night one application for membership was received. The securing of a lodge hall with suitable club rooms was discussed by several members.

The parlor is sending out a communication to the officers and members of the subordinate parlors appealing for assistance for the Belgians.

Attorney Alvin J. Gerlack of Los Angeles, son of J. J. Gerlack, manager of the Los Angeles Press Brick Company, was a visitor at the meeting and made a brief address, complimenting the local parlor.

FUNERAL HELD AT SAN PABLO

The funeral of Mrs. Marie Borba was held in the San Pablo Catholic church yesterday afternoon. Father Porta officiated. Mrs. Borba is survived by her husband and three children. The remains were interred in the church cemetery.

Subscribe for THE NEWS.

BABY SHOW WILL BE A FEATURE OF BAZAAR

A bazaar will be held in the basement of the Wesley Methodist church Thursday and Friday.

The program for Thursday evening has been arranged as follows:

Solo, Miss La Selle; selections by orchestra; reading, Mrs. Smith; piano and violin duet, H .Jones and E. Esola; male quartet, Messrs. Hill, Moore, Dunlap, ong; piano duet, R. Ardery, Edith Selvy; solo, Mrs. Stoke; reading, Mr. McCollum.

Friday afternoon a baby show will be held. Infants between the ages of one month and six months, six months and one year, one year to two years, will be given prizes. There will be six prizes in all.

The following booths will be open: Grab bag, fancy work, ice cream and popcorn, tea and coffee, candy, rummage.

Prizes are on display at Yonce's store.

FOUR PATIENTS OUT OF DANGER

Four cases of diphtheria under the care of Dr. W. E. Cunningham are reported out of danger and all are well on the road to recovery. All the cases are still quarantined. Two are the wife and daughter of John Clark, 605 Ripley, and the others are the son of H. G. Clark, near Ninth and Barrett, and the son of Stephen L. Whittlesey of 539 Twelfth. No new cases of diphtheria were reported to the city health department yesterday.

RECOVERS FROM OPERATION

Wayne McRacken, who recently was operated on for appendicitis, recovered sufficiently to leave the hospital last Sunday and was greeting friends on the street for a short time yesterday.

Alarm Clocks; new styles, guaranteed for a year. Ferguson's Drug Store, 724 Macdonald. 97-tf—Adv

DUKE OF WURTEMBERG.
Commanding one of the German Army Corps operating in France.

GOES TO NEVADA TO JOIN BROTHER

Mrs. Kruezer of Twelfth street is on her way to Sparks, Nev., to join her brother, G. J. Small, whose wife died Tuesday. Mrs. Kruezer received a telegram advising her of the sad event Tuesday night and left for Sparks on the 7:45 train.

VISITING FRIEND.

Miss Florence Kelly of Mill Valley is visiting Mrs. Eula Roe of 2211 Barrett avenue.

VISITS MRS. CLARK.

Miss Catherine Ria larrived in Richmond yesterday from New York to visit Mrs. Grimn Clark of Villa View.

JURY'S VERDICT ON ACCIDENT

A damage suit against the Santa Fe Company was made probable by the verdict of a coroner's jury, which returned the following verdict in the Ruth Guest case yesterday:

"We, the members of the coroner's jury, summoned in the case of the accidental killing of Ruth Guest on the morning of November 5 by a Santa Fe train, near this town, find that same might have been averted had proper precautions been taken by engine crew in starting."

AXLE FALLS— WORKER HURT

While working at the Santa Fe shops yesterday afternoon, an axle dropped on the ankle of C. Michel, severely injuring it. He was taken immediately to the Abbott emergency hospital, where the injured foot was treated. On the 6 o'clock train he was taken to Dr. Morton's sanitarium in San Francisco.

ARRIVES THIS MORNING FROM STATE OF WASHINGTON

Mrs. Lena Michael of Wenatchee, Wash., will arrive in Richmond this morning, and will spend several weeks visiting with her sister, Mrs. Mary L. Stewart, 534 Fourth street.

The convention of the Indiana Federation of Labor refused to indorse a resolution against exprtation of food products to keep down the cost of living. The resolution that all goods made in prisons be stamped prison-made was adopted.

o o o

The Colorado women's eight-hour law is sweeping in its application. It includes bookkeepers, stenographers and cashiers who are employed in mercantile establishments, according to a ruling of Judge C. C. Butler of Denver.

EMERSON TAKEN TO STOCKTON BY BRIARE

WANTED AS WITNESS IN GUNMEN CASE, WHICH OPENS TODAY.

MAY "SPILL THE BEANS" AGAIN

SENSATIONAL EVIDENCE IS EXPECTED TO BE GIVEN.

J. P. Emerson, confessed dynamiter, and before his arrest employed by the Merchants, Manufacturers and Employers' Association, was yesterday afternoon taken from the county jail at Martinez to Stockton by Chief of Police Briare of the latter city.

Emerso nis wanted as a witness in the M. M. & E. gunmen case, which will open today in Stockton.

The three gunmen arrested in Stockton—Wilson, Carlisle and Remige—are alleged to have been involved in the transportation of stolen dynamite from Bay Point to Stockton.

Carlisle and Wilson are out on $5000 bail, furnished by the M. M. & E.

It was Wilson who drove the automobile containing the dynamite from Bay Point to Stockton, and Wilson and Carlisle who drove it through the streets of Stockton on the night of September 25. This was the dynamite that Emerson confessed to have burglarized from the freight car.

Sensational developments are expected in the Stockton trial.

$155 IS RECEIVED FOR BELGIAN SUFFERERS

Contributions totaling $155 have already been received by the Belgian Relief Committee, it was announced last night at a public meeting in Lincoln school house.

Arrangements for increasing the fund were made by those present. Any of the banks in Richmond will receive contributions from those who desire to give and will forward the money to other relief committees in San Francisco. It was surged by the committee that contributions be made in the form of cash when possible, as it would be much more easily handled than merchandise.

Articles of food and clothing will be received. Arrangements for the'r collection have not yet been made.

The committee in charge will issue circular letters to be sent to the hands of various social, fraternal, religious and civic organizations asking their support.

Frank Roberts, representing the Sons of St. George, announced that that organization was making weekly contributions for the relief of distress in Europe. The various lodges of the order in the United States recently sent $68,000 to Europe to aid in this work, said Roberts.

Twenty persons attended last night's meeting. Another meeting has been called for Friday, November 27, at the same place.

GETS THIRTY DAYS FOR DRUNKENESS

James Carroll was given a sentence of 30 days in the county jail for drunkenness yesterday in Judge Lindsay's court.

THE DAILY NEWS IS THE ONLY *NEWS*PAPER IN THE CITY OF RICHMOND

RICHMOND DAILY NEWS

NORMAN H. MATSON.....Managing Editor
PAUL NEIMAN.....City Editor
RICHARD WILLIAMS.....Business Manager
D. C. MORRILL.....Advertising Manager

Published every morning (except Monday) by the Richmond Daily News (Inc.), 250 Sixth Street. Phone Richmond 52.

Entered at the Postoffice at Richmond, California, as second-class matter.

SUBSCRIPTION RATES
(By Carrier)

Per month.....$ .40
Six months (in advance).....$2.00
One year (in advance).....$4.00

THE RADICAL.

A radical is a man born a little ahead of his time. Most of us are conservatives, but here and there nature produces the man who wants changes in the order of things and demands that the changes be made at once.

For his thoughts he is made lonesome. In payment for being a radical he often forfeits the easy path, placid thinking, a good job, friends.

He looks at civilization as it is and strenuously objects.

"This is wrong," he declares. "Why isn't it changed?" And he starts out to change it.

They who accept things as they are and see no reason for change, generally because the existing social order fills their stomachs and their purses, can't understand the radical who wants changes for the sake of the great majority.

And the radical makes his fight and dies and in the next century, or sooner, the offspring of the conservatives who said, "Down with him, he is an agitator!" accept his ideas.

The moral of this didactic little splurge is:

Don't always sneer at the man on the soap box; he is probably preaching the pulpit texts of the day after tomorrow.

COTTON.

In Atlanta, Georgia, 1400 men, women and children are on strike for living wages. They are living in tents with barely enough food to keep alive. They are workers of the cotton mills.

Across the ocean in Vienna the brothers of those rebel workers are being carted into the hospitals to be treated for wounds received in battle. And the Red Cross hospitals can't furnish sufficient cotton to dress their wounds.

Kill them with hunger and with bullets, they're only working stiffs. But for heaven's sake, buy a bale of cotton to help out the poor cotton magnates!

WATCH THEM FLOP.

At first this Belgian idea was taken up enthusiastically by the press of California. All of the big business dailies flocked to the standard of "Feed the Starving Belgians and then bring them to California."

The public, strangely enough, raised a cry against the importation of cheap labor. With Otis of Los Angeles and the big corporations and the M. M. & E. behind the project, it didn't look inviting.

So the philanthropists hastily struck out the part relative to importation, but went ahead with the "Feed the Belgians" cry.

But still the cantankerous public was unsatisfied. Presently a number of the pesky people began to ask questions about California's own refugees.

And that question was asked so often that the Hearst papers and others flopped yesterday and actually admitted that California has enough to do to take care of her own poverty-stricken without sending money across the seas.

Because this paper prints what it believes is right, regardless of the way the wind of public opinion is apparently blowing, it opposed the Belgian scheme from the start.

Now nearly all of them are with us. There is some satisfaction in that.

KEEP CALM.

The Turks have fired upon the Stars and Stripes.

Japan has taken an island in the South Seas, and her cruisers are searching the Pacific for German ships.

An American was shot yesterday in Naco, Texas, with a Mexican bullet, fired from across the line. A number of American factories in Russia have been seized by the Russian government.

Supposedly neutral waters are mined by the belligerent nations.

It is lucky for our country that Truculent Teddy isn't in the President's chair.

MORE RESOLUTIONS.

According to a dispatch from Washington the American Peace Society is making plans for a peace conference in San Francisco in 1915.

That conference will undoubtedly produce some beautifully written resolutions.

And that will be just about all the conference will accomplish, if we can judge by previous peace conferences.

If the society is in earnest about wishing to abolish war, the members ought to start a real movement by signing pledges to refuse to serve as soldiers. Then they should pass the pledge around.

OPEN FORUM

This column is open to the readers. Communications must be signed. No name will be used if requested not to by the writer. Articles must be short, from 100 to 200 words is the preferred length. This paper does not assume the editorial responsibility for anything published in this section.

Editor Daily News:

I feel sorry that home rule in taxation has again been defeated. It is, in my judgment the greatest reform of all reforms in the United States now pending. I blieve it the only remedy for settling the dispute between capital and labor without bloodshed.

Twenty-five years ago there was land for the landless. Any laboring man not satisfied with his job could take the advice of Greeley and go West and get a farm and grow up with the new country. Uncle Sam had then enough to give them all a farm. All of the public land has long since been taken. The Pacific ocean has barred the westward march of civilization, and has caused a congestion in all parts of our common country.

Our government has been criminally prodigal in getting rid of the public domain. Many millions of acres of land in this state are held under titles acquired from Mexico for a pittance. Those grants are generally the choice lands of the state. They are held largely by the decedents of the original grantees in large tracts; their owners often non-residents, who pay a few cents per acre tax as pasture land, and fix the selling price in many cases at hundreds of dollars per acre. Their prices are fixed by the public requirements for homes. So long as they can hold it by paying a few cents an acre taxes, and the pasture of a few cattle thereon will pay those taxes. They will hold it is a money-making proposition, and thus will they withhold them until the selling price is made the basis of tax levies. Looking east and north from Richmond, we see an example. Those hills, as rich and fertile as any on earth, lying there as they came from the hands of the Creator, their owners living in idle luxury, and the doers paying the taxes to keep them in idleness. So long as the doers are willing to pay those taxes, so long will those beautiful hills remain as they are.

Our government has given hundreds of acres to the railroads as subsidies, other millions were given as desert land to the favored few who received title largely by evasion of the law. To say the least, the public domain has long since disappeared.

The population is congested and cannot expand for the reason that prices of land are prohibitive. No working man can buy land and pay the interest on the purchase price, and pay taxes on the improvements, that he must place on it to make it produce a living. Now we have the issue in a nutshell. There are more laborers in this country than there is work for, and they are denied access to the land, to make a living for themselves. There is no longer an outlet for labor as in early days, and they are coming, more and more every year, by our own invitation.

Remember that necessity knows no law. It is like a great steam boiler with a fire under it and full of water. A certain amount of pressure it will stand, but it must have vent some way or terrible disaster must follow. What right have we to invite emigrants to our country when we have no work for them, and deny them land on which they can make a living for themselves. There are thousands upon thousands of just such men with their families in the United States today. They are human beings and must be reckoned with. An outlet must be provided or, like the steam boiler, the whole fabric of government must go to destruction. It is the handwriting on the wall. It cannot much longer go this way. The pressure is getting too great. The laborer must have labor for wages, or land upon which to live. Single tax would immediately relieve the pressure by giving land to the landless on the one hand, and on the other by allowing industry to expand by stopping the penalization of it. Quit taxing industry and there will be wage labor for every man who wants work. When there is two jobs for one man wages are always good. Some time I will give my opinion of the possibilities of California under the single tax system.

JOHN ROTH.

All the leading magazines at Ferguson's Drug Store, 784 Macdonald avenue. Adv. tf

FUTURE DOINGS

November 19 and 20—Ladies of the Wesley Methodist church will hold a two-day bazaar.

Nov. 19—Bazaar and food sale by Women of G. A. R. at 324 Macdonald avenue.

Nov. 20—Veteran Firemen's Association at school house on Standard avenue.

Nov. 21—Butchers' turkey whist at Eagles' Hall.

Nov. 20—Turkey whist party at A. O. U. W. Hall, given by Ladies of the Maccabees.

Nov. 20—Second annual charity ball at East Shore Park given by the Richmond Concert Band.

Nov. 20—Whist party by the Ladies of Maccabee Lodge No. 50, in A. O. U. W. Hall. Cards 50c.

Nov. 20—Whist party by the Knights and Ladies of Lincoln, Lodge No. 17, in Bank Hall.

Nov. 21—Turkey whist party at Pythian Castle by Pythian Sisters, Contra Costa Temple No. 113.

Nov. 23—W. O. W. big clam feed and entertainment, music and dancing, in Moose Hall.

Nov. 28—Fourth annual ball of Loyal Order of Moose No. 550 at East Shore Park.

Nov. 28—Fourth annual ball to be given by the Loyal Order of Moose at East Shore Park.

Dec. 4—Fresbyterian church will give a bazaar.

ADS ARE POPULAR READING.

A newspaper's information als so varied it contains news to suit everyone. Some years ago a person who read the ads in a newspaper or magazine was considered odd, and it is true the ads were crude, the articles advertised often being out of season or of a style and texture entirely out of fashion. But now it is different. Advertising furnishes the most interesting reading matter in the newspaper. It is instructive, teaching the public how to reduce the cost of living and at the same time get the best standard goods.

If you want to take advantage of the ability of America's most successful Chinese Herb Doctors, call at 901 Clay, corner 9th street, Oakland. Consultation and Pulse Diagnosis are free to all callers. —Adv.

Richmond Theatre

LAST TIME TODAY.

BARBARA TENNANT" in "When Broadway Was a Trail." Five Reels.

Also a Majestic Comedy—

"A Lesson in Mechanics."

Barbara Tennant played with Robert Warwick in "The Dollar Mark."

Patronize the advertisers in the DAILY NEWS, they believe in us, and recognide our value as an advertising medium; and tell the one of whom you maker your purchase, the reason of your patronage : : A word to them will cost you little effort, and may make patrons and friends that will be a useful asset to the growing labor movement in this section. : :

Harbor Creamery Co.

Dairy Products at Money Saving Prices

YOU ALL KNOW THE QUALITY

We are Specialists in Milk and Cream, which we Deliver Twice Daily. Phone Today.

Phone orders for Fresh Butter and Eggs, Delivered Day or Night. Quality is Our Premium.

512 MACDONALD AVENUE Phone 703
Branch 148 Washington Ave.
Delivery to Any Part of the City

TWO LOTS---2 1-2 blocks from Macdonald, price $600 each; easiest of terms.

LESTER & PLATE
608 MACDONALD.
REAL ESTATE. INSURANCE. NOTARIES.

Richmond Creamery Co.
Phone 505 325 SEVENTH STREET Free Delivery
American Trading Stamps.
Fresh Milk and Cream Delivered Twice Daily
Finest Creamery Butter. Ranch Eggs
Trial Solicited

IMPERIAL RESTAURANT
For Ladies and Gentlemen
Excellent Cuisine and First-Class Service at Popular Prices
Short Cakes a Specialty. I. X. L. Boneless Tamales
"Special" Sunday French Dinner, with Wine, $1.00
M. Dabovich, Prop. Phone Richmond 870
MACDONALD AVE. at Fifth Street

PROFESSIONAL CARDS

ATTORNEYS

Phone Richmond 631
H. J. WILDGRUBE
Attorney-at-Law
301-302 Pillow Bldg., Cor. 7th and Macdonald Ave.
Richmond, Cal.

Phone 434 Notary Public
C. A. CLARK
Attorney-at-Law
Corner Richmond and Washington Avenues, Richmond, Cal.

ARCHITECT

Phone Richmond 691
J. B. OGBORN
Architectural Designing and Supervision
822 Macdonald Avenue, Richmond

CONTRACTORRS.

Telephone 754
S. C. ROGERS
Contractor Terraso
All Kinds Concrete Work and Cement Finishings; Sewering And Water Systems.
401 Chanslor Ave. Richmond, Cal.

Phone 1035
C. H. BROWN
Contracting Plasterer
Satisfactory Work Guaranteed on Every Job.
Estimates Promptly Made.
338 Seventh St., Richmond, Cal.

Phone 1042
J. N. LONG
Plastering Contractor
Estimates Furnished
Residence 337 Twenty-First St.
Richmond, Cal.

141 S. 14th St Phone 314
H. L. Penry
Brick Contractor and Builder
Estimates Furnished
Richmond, Cal.

EXPRESSING AND MOVING

EXPRESSING AND FURNITURE MOVING, FEED AND FUEL.
RICHMOND SUPPLY CO.
A. S. Whiteside. Robt. Dornan.
139 RICHMOND AVE.
Office Phone 31. Res. Phone 624W

C. J. LAMBRECHT
Dealer in
FEED AND FUEL
Office Phone 678J.
Yard Phone 204W

UNDERTAKERS.

J. G. CLARK & CO.
Funeral Director and Embalmer
Calls answered day and night. Elegantly fitted Chapel; auto service; lady assistant for women and children.
Telephone day or night, 598
165 Fourth Street.

E. B. SMALLWOOD
Undertaker—Embalmer
Deputy Coroner
327 Macdonald Avenue—
119 Richmond Avenue.
Phone 118

BERT CURRY
Undertaker Embalmer
Parlors 143 Washington Avenue.
Day and Night Phone 429
Service Day or Night.

Phone Rich. 286.
JOHNSTON & PIERCE
Attorneys-at-Law
Pulse Building
Richmond, Cal.

Labor produces all wealth why not labor enjoy it.

LABOR NEWS

"In unity there is strength, united we stand divided we fall."

BALLOTS CAST BY CARPENTERS

INTERNATIONAL OFFICERS AND MANY AMENDMENTS VOTED ON.

RICHMOND MEN OPPOSE MANY OF NEW CONSTITUTION CHANGES.

The Carpenters' Union met last night and under the head of special order of business voted on international officers and a number of the amendments to the constitution of the international brotherhood.

The local men voted for the re-election of General President Kirby, Vice President Hutchison, Second Vice President Quinn, Treasurer Neal and General Secretary F. Duffy.

Only eighteen of the amendments could be voted on. The remainder will be voted on at the next meeting. There are 70 amendments in all.

The local union voted against all amendments tending towards further centralization of power in the hands of a few and also voted down all amendments providing for increaes of salaries of officers.

An amendment providing that changes of the constitution and laws of the international be not changed except by referendum vote of the membership, was unanimously endorsed.

Dan Rupert, a member who recently broke his leg, is improving rapidly.

The Union Outlook.

Labor day, 1914, found the unions of America stronger than ever before and hopeful and determined for the future. There is every reason to expect important gains in membership during the next few years.

Government Printers' Pay.

In the government printing office proofreaders, makeup men, linotype and monotype operators, stereotypers, electrotypers and pressmen get 60 cents per hour.

LABOR CONVENTION ASKS WILSON TO END COLORADO MINE STRIKE

PHILADELPHIA, Nov. 18.—The A. F. of L. convention, in accordance with a resolution adopted today, will request President Wilson to insist that the Colorado operators immediately comply with the federal plan of settlement of the miners' strike in that state, and if they refuse to have a federal receiver appointed to operate the mines under federal supervision until the civil and political rights of the people are established.

The A. F. of L. convention was addressed by Mrs. Convoy, general organizer of the United Textile Workers' Union, who spoke in behalf of the 1400 textile workers on strike in Atlanta, Ga.

"The men, women and children employed in the great cotton mills of the South are not shown the consideration that was accorded the slaves in ante-bellum days," declared Mrs. Convoy.

FREE CHILD SLAVES.

"Today you will find children, scarcely out of the cradle, toiling all day for 32 cents per week in the cotton mills of the South, which are owned and controlled by Northern capitalists. Whole families slave in these mills for a pittance that barely enables them to live in misery and degradation that would have horrified some of the slave owners of the South before the Civil War.

"It is to better their condition that 1400 men, women and children went out on strike in Atlanta a short time ago and are now housed in tents, furnished by our union, and with barely enough to eat to keep soul and body together. This strike is the first battle in the great war to emancipate the white slaves of the South. It is a holy war, and the people engaged in it are bound to win."

DECLARES U. S. NEEDS 200,000 MORE SOLDIERS

WASHINGTON, Nov. 18.—America needs more soldiers.

This was the positive assertion in the annual report of General Wotherspoon, chief of staff of the United States army, published today.

General Wotherspoon maintains that not only is America unprepared to resist invasion by a first-class power, but also that we are in no position to defend the Philippines, the Panama Canal, Alaska or Hawaii. He contends that the probable value of our coast defenses was questionable.

General Wotherspoon urged that the nation's standing army be raised from 105,000 men to 200,000, and that in addition there should be a mobile army of 500,000 of first line troops and 300,000 second line troops.

MRS. EIB RETURNS.

Mrs. P. Eib has returned to Richmond after a stay in a San Francisco hospital, where she was operated on. She is improving slowly.

Thanksgiving Postals. Ferguson's Drug Store, 724 Macdonald.

97-11t—Adv

LYRIC THEATRE

1106 Macdonald.

Shown at the Lyric

"Man and His Brother." A Victor Drama in Two Parts.

"Some Crooks." A Crystal Comedy.

"Willie's Disguise." A Comedy.

"When Romance Came to Anna." An Imp. Drama in Two Parts.

A Package of Letters

By RYLAND BELL.

One cold, blustering day in November I took my winter overcoat out of the bag where it had been placed the autumn before to put it in commission for the winter. I rammed my right hand down into the pockets—why I know not—and felt kid. Taking it out, I found a pair of No. 6 lady's gloves. There was a slight odor of perfume about them that the odor of moth balls had not entirely destroyed. But perhaps this was imagination.

Thinking that I might have some one else's coat, I looked at the maker's name. It was that of my tailor. There was no such mistake. Perhaps there might be something else in the coat. I put my hand into the other pocket and pulled out a bunch of letters. They were not in envelopes, so I got no address.

I put on my thinking cap to try to call up some reason for these articles being in my overcoat pocket. Where had I been when spring was coming on? I had gone on a trip to the Panama canal. I had taken the overcoat with me, using it for the first few days.

During the homeward voyage I had noticed a young lady traveling with her mother and a young man who was attentive to her. The girl I admired; to the man I took a dislike. On the evening before our arrival at New York I was seated near this couple. The wind was chilly, and I wore my overcoat. Wishing to smoke, I went below for a cigar, leaving my coat on a steamer chair. Meeting a friend, I consented to go with him to the smoking room. I remained there till all had turned in, then, remembering my overcoat, went on deck for it and found it in the chair where I had left it.

My solution was this: The girl near whom I had been sitting, feeling chilly, had put on my coat or thrown it over her. The fellow was a lover and had been dismissed. The girl's letters had been returned, and she had slipped them temporarily in the coat pocket. Having the gloves in her hand, she slipped them in the other pocket.

There were doubtless defects in this hypothesis, but it was the best I could form. It was supported by the fact that I had seen the lady go ashore and the man was not with her.

I had envied him on the ship and wished that I was in his place, for there was something in the girl's appearance that appealed to me. I felt that it would be very easy for me to fall in love with her. Now that I had property of hers in my possession, if I could find her, its return would serve for an introduction. But I was between two stools. I could only hope to find a clew to her whereabouts by reading the letters, which I had no right to do. If I did not read them I must remain ignorant as to who she was. I read a few of them; but, gaining nothing, I refrained from proceeding further.

A year passed, during which I thought a great deal about the girl of the gloves, as I called her, but did not meet her. Then one winter while at St. Augustine, Fla., strolling past a group on the beach, in one of them I recognized her. She did not notice me, and I walked on, but remained on the beach till her party left it and I saw them go to a hotel. The same evening I betook myself to the same hostelry. I watched for an opportunity to catch her alone and was rewarded one morning by seeing her sitting on the hotel porch. Approaching her uncovered, I addressed her:

"I beg your pardon, but did you not visit the Panama canal about a year ago?"

"I did," she replied, looking at me as she would at any intruder who was trying to force an acquaintance.

"And did you not one evening temporarily appropriate an overcoat lying on a steamer chair beside you to protect you from the night air?"

"I did."

"Then I presume these gloves belong to you."

I handed her her gloves. She took them and examined them, then said, "I have no remembrance of these gloves."

"That is not remarkable, since it is a year and a half since you put them in my overcoat pocket. Perhaps this package"—holding up the letters—"may stimulate your memory."

"What is it?" she asked coldly. I withdrew into my shell.

"I think I must have made a mistake in the person," I said, putting the package into my pocket, and was about to walk away when she called to me:

"Excuse me, but I mislaid a package of letters about that time."

"Love letters?"

"Have you read them?"

"Only two or three in order to discover a clew to the ownership that I might return them."

Her manner changed. She remembered appropriating my coat, but it had never occurred to her that she might have slipped the letters into the pocket temporarily.

The ice was broken. I learned from her in time that she had been on the eve of an engagement to the recipient of the letters when she learned something to his discredit and wrote him for them. He had followed her on her trip to the canal, taking the letters with him, and she had succeeded in getting them the night before she reached New York.

The next love letter she wrote was to me.

TEN DOLLARS REWARD

Several readers of the Daily News have complained recently about not receiving their papers and it has become evident that in some cases at least the paper is being pilfered.

The Daily News WILL PAY A REWARD OF TEN DOLLARS FOR ANY INFORMATION LEADING TO THE APPREHENSION OF ANY PERSON STEALING THE PAPERS OF SUBSCRIBERS TO THE DAILY NEWS. Telephone or bring information to office.

Let THIS Be Your Christmas Gift to HIM

Many a man is hoping that this Christmas he will get a Howard Watch.

So much of dignity and distinction goes with the ownership of a Howard—and how gratifying to receive a Gift so worthy your regard for him as a man among men.

In an off-hand way get him to say which Howard he would rather own—16-size or 12-size; Hunting or Open Face; Plain Polished, Engine Turned or Engraved—and come and let us share in the privilege of selecting for him his Howard Watch.

You will find here the display of Howards from which you can make a fitting selection—whatever your requirements.

O. A. Poulsen, Jeweler and Optician

609 MACDONALD AVE.

We give Home Trading Stamps.

SAVE MONEY by Trading at

Tomlinson's Tea and Coffee Store

318 Seventh Street. Phone 420

3 lbs OUR CELEBRATED 30c C OFFEE 85c

3 lbs 35c COFFEE, 95c; OR 2 lbs 65c

FRESH ROASTED EVERY DAY

We Give American Trading Stamps.

Santa Claus Says

"I've stocked the Big Store
With Toys galore."

DOLLS, BUGGIES, TEDDY BEARS, WAGONS, GO CARTS AND OTHER ITEMS TOO NUMEROUS TO MENTION.

MEET ME AT THE FAIR DEPARTMENT STORE

KELLY & OLNEY

325-327 Macdonald Ave. Phone Richmond 811 Richmond, Cal.

Richmond Painless Dentist

Gold Crowns, 22k $5.00
White Crowns 5.00
Bridge Work, per tooth 5.00

PLATES—BEST

Full upper and lower 10.00
Cheaper Plates 5.00
Cast Aluminum Plates 12.50

Never more, never less. "Always Guaranteed."
MACDONALD AT FOURTH. Home of Good Dentistry.

Furniture and Household Goods Moved by Motor Truck.
Quick and Safe.

F. E. ADAMS CO.

Wholesale and Retail Feed, Fuel and Transfer.

Yards: 18th and Santa Fe R. R. Phones: Office, Richmond 940
Office: 611 Macdonald Ave. Warehouse, Rich. 702
MRS. F. E. ADAMS, Proprietor.

Stop! Look! Listen!

THEY HAVE GOT IT AGAIN

The Primest, Choicest Beef Mutton and Pork Cuts
On the Market Specialties In ALL INSPECTED

Sausages, Boil Hams, Fresh Ranch Eggs and Butter

Independent Market

718 Macdonald Ave.

ZEB KNOTT, Contract Painter

SIGN AND HOUSE PAINTING, PAPER HANGING AND TINTING.

819 Seventh street.

Agent for SHERWIN-WILLIAMS PAINT, "Covers the Earth"

THE BANK BAR

Good Liquors, Good Service, Good Fellowship. A full line of high grade WINES, LIQUORS, CIGARS AND SOFT DRINKS. Headquarters for the Common People. The place where Overalls and Frock Coats meet in Comradeship. Drop in once—You'll keep on coming.

712 MACDONALD AVE. MIKE LUCEY, Prop.

FREE!

50 Fat Christmas Turkeys

December 22nd the Daily News will give away 50 turkeys to its subscribers.

Subscribers who are now paid up to January 1st, or who will pay up to January 1st, will be given one chance in the raffle to be held.

Your chance of winning will be big. There are 50 large, fat turkeys to be given away.

If you want your Christmas turkeys free, subscribe now and tell your friends to subscribe.

Beginning January 1st, one chance will be given for each month's subscription, paid in advance. Those who subscribe for the Daily News for six months, starting January 1st, will be given ten chances. Those who pay in advance for one year's subscription will be given 25 chances.

Our Interests Are Identical

because the greater your success in business the greater will your account be with us, and, on the other hand, the more attention we give your account, the less worry you will have in your business about your banking arrangements and will therefore be enabled to dispatch your business with greater ease and profit.

We are serving some of the best business and professional men in this city. Will you permit us to take care of your business as well and the benefits will be mutual?

Bank of Richmond

(Established 1902)

Cor. Richmond and Washington Ave. Phone Rich. 72

Pen Paralysis!

Have you got it?

NO, we do not mean merely paralysis of the fingers. We mean another kind of paralysis far more serious; the kind that paralyzes the pen writer—not sometimes but *always*.

Pen writing in this age means needless time waste, needless labor waste, needless fatigue. Every one who continues to write with the pen in this day of the typewriter is placing himself under a heavy time and labor handicap, a handicap which means partial paralysis of all his energies.

The cure for pen paralysis, the new and certain cure, is the

Remington JUNIOR Typewriter

The Remington Junior is the very latest thing in typewriters. Its name tells you what it is. It is a Remington Typewriter, the newest Remington product, as swift and durable and reliable as any Remington, but smaller, lighter, simpler and more portable than the standard Remington models. It is built on purpose for the home, the traveler, the doctor, the clergyman, the farmer, the retailer—for *everyone who needs a small, compact typewriter for the simpler uses like manuscript and letter writing.* Just the machine for which you have been waiting.

The price of the Remington Junior is $50.00, cash with order. *For $55.00 we will sell you a Remington Junior on terms of $5.00 down and $5.00 a month.* Cut out the attached coupon and send it to us with $5.00 in cash, check or money order, and we will send the machine.

Remington Typewriter Company
(Incorporated)
276 Bush Street
San Francisco, Cal.

IMPROVERS MEET IN NEW HOME

A rousing meeting was held of the new Richmond Annex District Improvement Club in the new club rooms in Pullman.

All members werep resent and considerable business was transacted. The club was organized to boost the annexed district and they have apparently started out right.

All of the members were pleased with the new quarters, which are modern and comfortable.

EYE INJURED BY SPLINTER

Kirby Floyd, manager of the Eighth street skating rink, while driving a nail yesterday, was struck in the eye by a flying splinter of nail. Dr. C. R. Blake treated the injury. Floyd will not lose the eight of the eye.

SERVICES FOR THANKSGIVING

Union Thanksgiving services will be held in the Calvary Baptist church on Thanksgiving day. Dr. E. M. Bliss will make the address. Special music will be given by the choruses of the different churches.

COAL

JOHNSTON & BRAINE

Phone 262. 400 Macdonald

OF INTEREST IN THE LABOR WORLD.

A sick and disability benefit association has been organized by the officers of the Indianapolis street car men's union.

* * *

In certain cities of Russia, street whistling by civilians is a penal offense, the privilege being reserved for the police. They exercise it to send signal blasts to each other.

* * *

Some of the large dress manufacturers in New York, in whose factories a considerable amount of drapery must be done say that their bills for pins frequently run as high as $1,500 a year.

o o o

A new process has been discovered for the drying of lumber by electricity. The trees are first sawed into huge planks and then subjected to an electric current for ten hours. Under this method the wood is said to be harder and to warp less than by the usual method.

LYRIC THEATRE

1106 Macdonald.

Shown at the Lyric

"Man and His Brother." A Victor Drama in Two Parts.

"Some Crooks." A Crystal Comedy.

"Willie's Disguise." A Comedy.

"When Romance Came to Anna." An Imp. Drama in Two Parts.

ARRIVAL AND DEPARTURE OF LOCAL TRAINS

SOUTHERN PACIFIC COMPANY

Effective Monday, October 5, 1914. Subject to Change Without Notice.

East Bound from San Francisco

Leave San Fran.	Train No.	Stations to	Leave Richmond
11:40 P.M.	86	Martinez, Tracy, Modesto, Merced, Fresno	12:33 A.M.
6:20 A.M	28	Benicia, Davis, Sacramento, Dunsmuir	7:06 A.M.
6:40 A.M.	36	Martinez, Tracy, Los Banos, Fresno	7:34 A.M.
7:20 A.M.	22	Benicia, Davis, Sacramento	8:08 A.M.
8:00 A.M.	42	Calistoga, Santa Rosa, San Ramon	8:45 A.M.
9:00 A.M.	24	Benicia, Davis, Sacramento, Tonopah	9:53 A.M.
9:20 A.M.	84	Martinez, Tracy, Fresno, Bakersfield	10:07 A.M.
10:40 A.M.	8	" " " Los Angeles	11:30 A.M.
12:00 Noon	30	Benicia, Davis, Sacramento, Marysville	12:52 P.M.
1:00 P.M.	14	Benicia, Davis, Portland, Oregon Flag	1:51 P. M.
3:00 P.M.	18	Benicia, Davis, Sacramento, Oroville	3:48 P.M.
3:20 P.M.	52	Martinez, Tracy, Fresno	4:08 P.M.
4:00 P.M.	44	Calistoga, Santa Rosa, Livermore	4:50 P.M.
4:40 P.M	102	Sunset Limited—Fresno, Los angeles and East	5:24 P.M.
5:00 P.M.	48	Benicia, Davis, Sacramento	5:49 P.M.
7:00 P.M.	6	Atlantic Express—Sacramento and East Flag	7:64 P.M.
8:20 P.M.	16	Oregon Express—Sacramento and North Flag	9:13 P.M.
		Additional Trains	
6:00 P.M	150	(Sunday Only) San Ramon Passenger	6:53 P.M.
4:00 P.M.	2	(Daily) Stops to receive passengers for Cheyenne and East	4:45 P.M
10:20 A.M.	20	(Daily) Stops to receive passengers for East of Ogden	11:11 A.M.
2:00 P.M.	10	(Daily) Stops to receive passengers for East of Ogden	2:50 P.M.

West Bound to San Francisco

Leave Richmond	Train	Station From	Arrive San Francisco
6:27 A.M.	13	Portland Flag	7:30 A.M.
6:57 A.M.	87	Fresno, Martinez	7:50 A.M.
7:05 A.M.	33	Tonopah, Sacramento, Benicia	8:10 A.M.
8:13 A.M.	41	Livermore, Vallejo	9:10 A.M.
9:16 A.M.	31	Calistogo, Santa Rosa	10:10 A.M.
10:08 A.M.	17	Sacramento, Davis, Benicia	11:10 A.M.
11:54 A.M.	49	Fresno, Martinez	12:50. P.M.
3:15 P.M.	83	Bakersfield, Fresno, Martinez	4:10 P.M.
332 P.M.	29	Marysville, Sacramento, Davis, Benicia	4:30 P.M.
5:22 P.M.	43	Santa Rosa, Calistoga, San Ramon	6:30 P.M.
5:42 P.M.	21	Sacramento, Davis, Benicia	6:30 P.M.
6:35 P.M.	27	Dunsmuir, Sacramento, Davis, Benicia	7:30 P.M.
6:54 P.M.	7	Los Angeles, Bakersfield, Fresno, Martinez	7:50 P.M.
9:45 P.M	209	Colfax, Sacramento, Davis, Benicia	10:40 P.M.
10:19 P.M.	85	Fresno, Tracy, Martinez	11:20 P.M.

Train 209 arrives San Francisco 10:50 P.M. Saturdays and Sundays.
Train 85 arrives San Francisco 11:10 P.M. Saturdays and Sundays.

Additional Stops.

9:03 A.M. 1 To discharge passengers from Cheyenne or points East.
8:38 A.M. 19 To discharge passengers from points East of Ogden.
12:08 P.M. 15 To discharge passengers from Portland and beyond.
10:41 A.M. 47 Discharge pas'grs from North of Davis or East of Sacramento
7:47 P.M. 5 To discharge passengers from points East of Ogden.

H. J. STIVER, Agent.
Southern Pacific Company, Richmond

Turkeys Turkeys Turkeys

500 of Them Will Arrive at the

Richmond Market

From the Producers in Lake and Merced County

Monday, Nov. 23d

Make Your Selection Early

Do not wait for the high prices day before Thanksgiving.

FRESH FISH EVERY FRIDAY AT SPECIAL PRICES

WATCH THIS SPACE for our Special Prices ....On.... Staple and Fancy Groceries

Fisher's Cash Grocery

Phone 125. Fourth and Macdonald.

Grand Canyon Chateau

Phone 44 J 3 EAST RICHMOND

Robt. Warner, Mgr.

Meals Served a la Carte

DINNER PARTIES A Specialty

(arranged by phone)

High Class Entertainment and Dancing

SUBSCRIBE FOR THE DAILY NEWS

TAXI?

And Touring Cars

PHONE 436

Any Hour of the day or night for any kind of a trip.

RICHMOND AUTO AND TAXI CO.
415 Bissell.

CALL

Jimmie Arnold

FOR

TAXI

ALWAYS READY

PHONES

708 or 856

Stand Hotel Richmond, 1214 Macdonald Ave.

PHOTO COUPONS REDEEMED.

I will redeem any Photo coupons, no matter by whom issued, and allow you 50c on each. Save car fare.

DAMMAND STUDIO

716 Macdonald ave., up stairs.

FRESH Fruit and Vegetables

EVERY DAY

Large Variety

At The Right Price

ALWAYS

Golden Gate Grocery

TELEPHONE RICHMOND 83

EIGHTH AND MACDONALD

Popular Bakery and Coffee Parlor

Quality Bakery

417 MACDONALD AVENUE

Between Fourth and Fifth

DR. RAMAGE'S

Veterinary Hospital

26 Tenth st. All animals treated. Calls promptly answered. Office phone 1051. Res. phone 1006 W.

SOCIAL HAPPENINGS

Theater Party Planned for Home Club

Mrs. Arthur M. Irwin will entertain the Home Club in San Francisco Friday afternoon at a luncheon at Techau Tavern. After the luncheon the members of the club will attend the Orpheum to see Gertrude Hoffman.

Besides the members of the club, a number of non-members—Mrs. Louis Davis, Mrs. Griffin Clark and Mrs. Catherine Rial, will be the guests of Mrs. Irwin.

Mrs. Lulu Roe to Entertain

Mrs. Lula Roe will entertain a number of friends Friday night in honor of Mrs. Keyes of Leavenworth, Kan. Sixteen ladies will bep resent. Mrs. Keyes is the mother of Mrs. Stoddard and is visiting the latter at her home.

Mendelssohn Club to Give Program Today

A Thanksgiving program will be given by the Mendelssohn Club at 2:30 this afternoon at the home of Mrs. Topping.

An instrumental solo will be given by Mrs. Dr. Cunningham; Miss Campbell will read a paper entitled the "Colonial House of Worship"; a double quartet will give a number of selections. It will be made up of the Mesdames Jenkins, Topping, Josselyn, Moyle, Ford, Zimmerman, Harlow, Poage and Lowes.

Corwins are Hosts at Party

Mr. and Mrs. A. J. Curwin were hosts to a number of their friends Tuesday evening at their home on Seventh street. The evening was spent with cards and music. Those present were: Mr. and Mrs. Fred Eigerman, Mr. and Mrs. Bert Pendleton, Mr. and Mrs. George Parnell, Miss May Ham, Miss Neva Reynolds, Jesse Burr and Guy Helmick.

Maccabee Women to Give Turkey Whist Party

A turkey whist party will be given by the Ladies of the Maccabees Friday night in A. O. U. W. Hall. Proceeds will go to the Maccabee hospital fund.

Mrs. Mary Lucas is chairman of the committee of arrangements. The affairs held by this lodge are always enjoyable and this one promises to be especially so.

BAPTIST WOMEN PREPARE FOR BAZAAR

The Ladies' Aid of the First Baptist church of the west side met at the home of Mrs. Bortholuma on Tunnel avenue yesterday afternoon. The members accomplished a large amount of sewing and embroidery for the bazaar, which wil lbe held on December 5. The location has not yet been decided on and will be announced later.

No meeting will be held next week because of Thanksgiving.

BUT THE TRUSTS PILED UP MORE PROFITS

LONDON, Nov. 18.—Charges that men and boys in England's training camps are not receiving humane treatment and that many deaths are resulting from bad feeding and poor shelter are causing great indignation.

A letter written by E. H. Bailey of Leamington Spa, whose son enlisted from Oxford on September 19 and died from pneumonia on the training grounds on Salisbury Plains, has been made public. From it is taken the following story:

In the course of his training the young recruit wrote to his father. On October 2 he said:

"We, of course, are stiff and suffer from bad feet, but we should not mind these discomforts if they would only feed us properly. Today the food was slightly better, but it was not cooked. None of us has had a square meal since we left home—or a cup of tea. What they call tea is colored water dosed with salt. The clothes they have given us are rotten and tear at the slightest strain. All the buttons hang on by a thread or two. This afternoon about 100 of the 600 that were drilling had their trousers split from end to end."

"The camp grumbles, and so would anyone if they had five hours' drill and no food. I hope to come home for Christmas, but please have plenty of food."

Richmond now has a population of approximately 22,000. We have room for 100,000 more. Help get that 100,000.

David Higgins in "His Last Dollar" at Richmond Theater Tomorrow and Saturday.

There is something about the olden days which always appeals to theater goers, and this was the case with "When Broadway Was a Trail," which was presented at the Richmond theater yesterday for the first time. This movie, which loses its engagement today, shows some very quaint costumes of the early Dutch days in New York.

Before producing the picture, Shubert had members of his company go to New York and delve through the libraries and talk with persons to get an idea of costumes and conditions.

In his story of love in the early day settlement he pictures the results of his findings and as an educational picture it is certainly good. Those who saw it yesterday pronounced Barbara Tennant at her best.

David Higins tomorrow and Saturday in his famous racing play, "His Last Dollar," by the Famous Players.

FAST ELECTRIC TRAINS
for Pittsburg, Dixon, Sacramento.
Leave 40th and Shafter Ave., Oakland, daily.

7:30 a. m. 1:30 p. m. 8:30 p. m.
*9:30 a. m. 3:30 p. m.
11:30 a. m. *5:09 p. m.

* The 9:30 a. m. has parlor, observation car. Connects for Pittsburg.
* The 5:09 p. m. carries free observation car.
The 5:09 p. m. train runs through to Marysville, Colusa, Oroville and Chico. West Pittsburg only stop between Oakland and Sacramento Point and Way Stations, leave daily:
8:30 a. m. 11:50 a. m. 4:30 p. m
8:30 p. m.
6:30 p.m. daily through to Pittsburg.
11:50 a. m., 4:30 p. m. daily and 5:50 p. m. daily; connects for Alamo, Danville and Diablo.
10:10 a. m. Sunday only to Bay Point, Danville, Diablo and way stations.
Telephone Piedmont 870.
Baggage carried on all trains. Call up Oakland 4447—People's Express ...—and ticket for transportation will be delivered when baggage is called for.

OAKLAND, ANTIOCH & EASTERN Ry.

What's Your Hurry?

Buying cheap goods to save money is like stopping a clock to save time. The sweetness of low prices never equals the bitterness of poor quality.

F. P. ALLEN
The Painless Plumber.
252 Fifteenth Street.

When you want to move we move Early or late.
Olds Transfer

Office Cor. Eighth and Macdonald Ave. F. E. Schooler Stationery Store. Phone 1047
Residence, 15 Twentieth street. Phone 275.

You can turn most any old thing into money and get it out of your way by using classified ads. They are small but they certainly are big payers.

Going To Paint?

If it's the house, barn, fence, kitchen floor, walls or anything else we will gladly tell you what kind to use, quantity required, the cost, and how it should be applied. We have

ACME QUALITY

Paints, Enamels, Stains and Varnishes for refinishing any shabby surface—indoors or outdoors.

Glad to show colors and offer advice whether you decide to paint or not.

THE SQUARE DEAL HARDWARE CO.
R. B. DOUGALL — FREE DELIVERY — R. G. ARMSTEAD
Phone 286 — 315 Macdonald Avenue

THE BANK BAR
Good Liquors, Good Service, Good Fellowship. A full line of high grade WINES, LIQUORS, CIGARS AND SOFT DRINKS. Headquarters for the Common People. The place where Overalls and Frock Coats meet in Comradeship.. Drop in once—You'll keep on coming.
712 MACDONALD AVE. MIKE LUCEY, Prop.

Tales of a Million Dollars

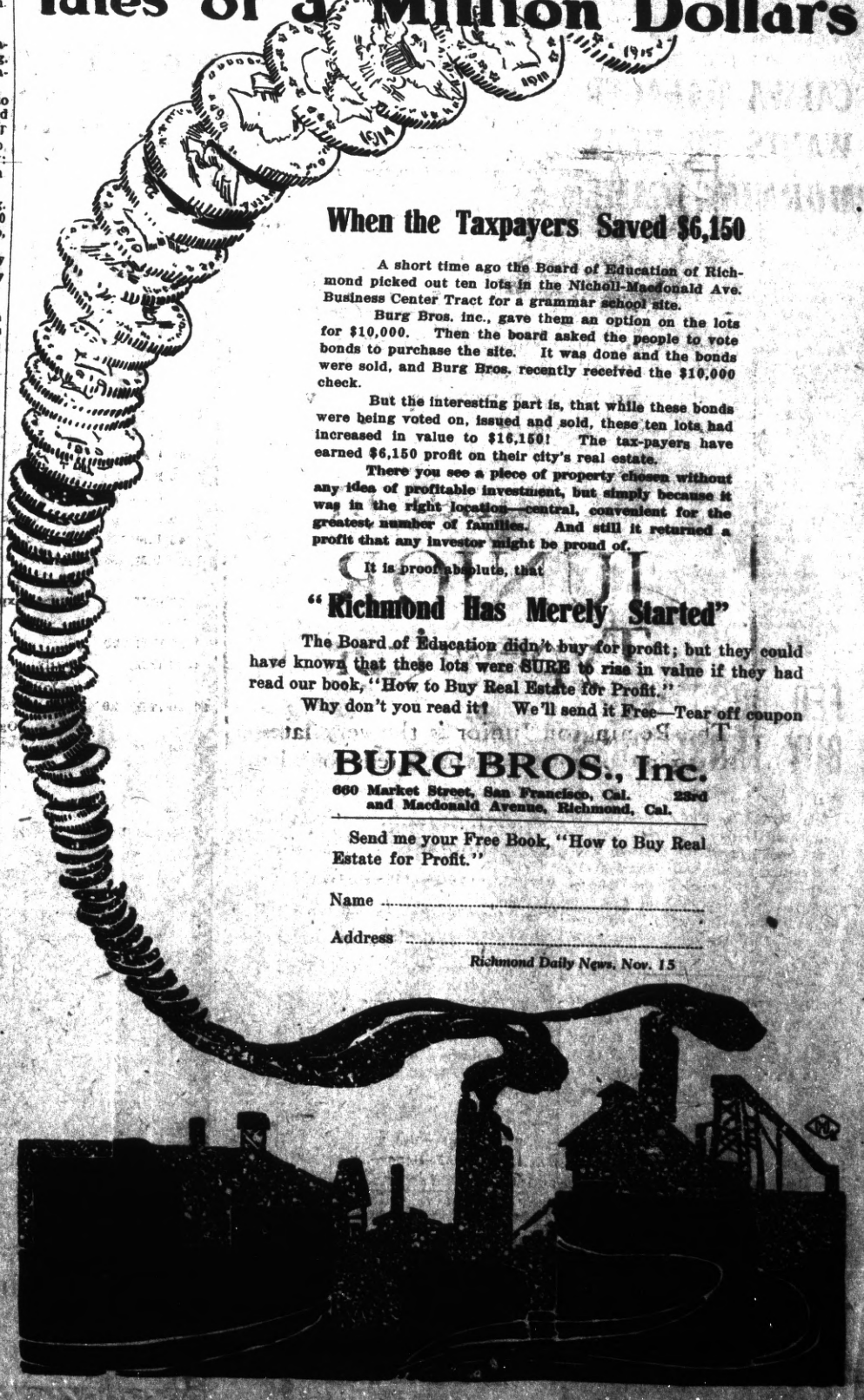

When the Taxpayers Saved $6,150

A short time ago the Board of Education of Richmond picked out ten lots in the Nicholl-Macdonald Ave. Business Center Tract for a grammar school site.

Burg Bros. inc., gave them an option on the lots for $10,000. Then the board asked the people to vote bonds to purchase the site. It was done and the bonds were sold, and Burg Bros. recently received the $10,000 check.

But the interesting part is, that while these bonds were being voted on, issued and sold, these ten lots had increased in value to $16,150! The tax-payers have earned $6,150 profit on their city's real estate.

There you see a piece of property chosen without any idea of profitable investment, but simply because it was in the right location—central, convenient for the greatest number of families. And still it returned a profit that any investor might be proud of.

It is proof absolute, that

"Richmond Has Merely Started"

The Board of Education didn't buy for profit; but they could have known that these lots were SURE to rise in value if they had read our book, "How to Buy Real Estate for Profit."

Why don't you read it? We'll send it Free—Tear off coupon

BURG BROS., Inc.
660 Market Street, San Francisco, Cal. 23rd and Macdonald Avenue, Richmond, Cal.

Send me your Free Book, "How to Buy Real Estate for Profit."

Name .....

Address .....

Richmond Daily News, Nov. 15

Meats, Fruit, Vegetables
Large Variety Received Daily. Fancy Modesto Creamery Butter. Milk, Buttermilk, Eggs.
Kingan's Own Cure Hams.
Barrett Cash Market
Phone 63. Twenty-first and Barrett.

When You Think of Bread
THINK OF
"FAULTLESS"
Always Good Always Fresh
B. McWHORTER
FANCY AND STAPLE GROCER
Phone 105 147 Richmond Ave.

SPORTS

CHICKENS WILL DRAW BIG CROWD

A record-breaking crowd at the game next Sunday between the Richmond Elks and the Petaluma Chickens is the prophecy of all who have seen the teams in action before.

Not only are the home fans going to turn out in droves for the windup of the season, but reports from Petaluma indicate that a small sized army will mobilize at the Chicken town on Sunday and sail for Richmond on the good ship Gold. Reports from Vallejo yesterday also told of a number of fans from the navy yard town who will be on hand for the big event.

Charley Burns will be in the box for the Elks, with Miekle, who went well last Sunday, being in reserve. Conger, the speedy third sacker, who was absent last Sunday, will hold down his corner of the diamond again. With these changes the lineup will be the same as last Sunday.

Opposing Burns for Petaluma will be Hollis, the man on whom the Petaluma sports are willing to bet everything down to their shoes. Backing up Hollis will be: Lasater, catcher; Ryan, first base; Kennedy, second; Benn, third; Fitzsimmons, short; Guigni, right; Cullen, center; Heilman, left.

CALWA MANAGER WANTS TO PLAY MORNING GAME

In order to have the Calwa-Redmen baseball game Sunday finished in time for the players to attend the big game between the Elks and the Petaluma Chicks, Manager John A. Miller of the Winehaven team is endeavoring to have the game started at 11:30 Sunday morning.

The Redmen and the Calwas are now tied for second place in the local Midwinter league, and a win Sunday means a lot to either team. If the Calwas can trim the Redmen Sunday they will have a fighting chance to cop the pennant from the Outlaws.

The chance is a slim one, because the Outlaws play the Pointers two games. The Pointers are now the tail-enders in the league. Unless they pep up and show a big reversal of form the Outlaws should have a pair of easy victories to fatten their percentage.

FED BOSS WON'T BUY THOSE CUBS

CINCINNATI, Nov. 18.—All negotiations between Charles Weeghman, president of the Chicago Federal League club, and Charles P. Taft, majority owner of the Chicago National League Club, for the purchase of the latter's stock were broken off abruptly by the latter today.

Union men, we are all doing it, sending out suits to Mayer's American Cleaning Co. to be cleaned, pressed or repaired. Phone 4521. 1110 Macdonald ave. 8-17-tf—Adv.

Dr. Charles R. Blake, first assistant in the Eye Department of the S. F. Polyclinic, makes a specialty of all diseases of the eye, ear, nose and throat; also the accurate fitting of glasses. Office in Pillow building, 707 Macdonald avenue, Richmond, Cal. 10-9-tf—Adv.

A classified ad now and then is used by the wisest of business men. Let them work for you. They are inexpensive.

RICHMOND IN REVIEW

BY NEMO.

IN one mighty
EFFORT
TO MAKE this nut column
WORSE
THAN IT has ever been
BEFORE,
ITS EDITOR is going to spring
AN AWFUL scandal
ABOUT tomorrow
OR THE next day.
WE FEEL rather hesitant
ABOUT taking this drastic action,
BUT we have got
TO shoot
SOME pep
INTO THIS column
SOME way.
OUR private de-teck-a-tiff,
WHO WILL continue
TO operate
AS LONG AS the city dads
NEGLECT to pass
THAT GUMSHOE registration
ordinance,
HAS unearthed a plot,
WE almost said
A FIENDISH plot,
BUT IT is even
WORSE than that.
AND we propose
TO SCOOP the town
ON it.
THE managing editor
AN DTHE city editor,
AND the sporting editor,
AND THE SOCIETY editor,
AND the Sunday editor,
AND THE OFFICE boy
ARE frantic.
THEY want us
TO LET them
USE THE story.
BUT No!
AND again No!
THIS IS to be exclusive
IN the nut column.
THIS scandal
INVOLVES a higher-up,
ONE OF the city officials,
AND several others, too.
THE BOSS may fire us
IF WE DON'T tell him
WHAT it is.
BUT if he does
WE'LL die
FROM starvation
WITH THE secret
STILL locked
IN OUR bosom.
JUST like they do
IN THE movies.
BUT some one
ALWAYS finds
THE PAPERS
ANYWAY
BEFORE the film
RUNS out
SO WE are going
AND THE city editor,
IN JUST A day or so.
THE boss has put
HIS STAR reporters
ON the trail
IN AN effort
TO unearth
OUR private scoop.
BUT THE joke's on him.
HE WOULDN'T use it
IF he had it.
YOU SEE, it isn't
FIT to print.
OF COURSE not!
IF it were
DO you think
WE'D allow it
IN THE NUT COLUMN?
I SHOULD say not!
NEVER!!
WELL, WE have got the goods
ON 'em
AND JUST as soon
AS we get that report
FROM the professor
AT the University
WE'LL SPRING the story
IN ALL ITS ramifications
THE NUT column,
THE ONLY publication
IN the county
THAT PRINTS just what
IT pleases.
WILL SPARE no one
INVOLVED
IN THIS great scandal.
OLD FRANK J. Heney,
THE WILD war horse
OF the desert,
COULD NOT do worse
IN unearthing
THIS EXCITING story
THAN WE have done.
SO watch for it.
IT'S COMING in a day or two.
IT MAY embroil us
IN a libel suit.
BUT IT is going
TO burst
OUT TO the public gaze
AS SOON as we
HAVE verified
OUR DEEP suspicions
WITH scientific proof
FROM Berkeley.

SIX DAY BIKERS BREAK RECORDS

NEW YORK, Nov. 18.—At 3 o'clock this morning the ten leading teams of the sixteen competing in the six-day bicycle race in Madison Suare Garden had covered 1067 miles and 7 laps, beating the former record for this hour of 1058 miles and 2 laps made by Kramer-Moran in 1912. Three teams were a lap behind, one team four laps in the rear, and Kopsky-Hansen and Piercey-Kavanaugh teams were trailing badly.

Milk, Cream and Butter

The kind that brings us permanent patronage.

PT. RICHMOND CREAMERY

220 Richmond Avenue
Phone 198

SPORTING GOULASH

The All National baseball team will hook up with the All American team in San Francisco again Saturday and Sunday afternoons and in Oakland Sunday morning.

* * *

We see by the papers that a San Francisco church will hold a forty-hour devotional service. We wouldn't believe it if we didn't know that people in New York go to watch six-day bicycle races.

* * *

Eddie Miller blossoms out as a featherweigh ttomorrow night when he meets Frankie Malone at Frank Shuler's four-round show in Frisco. He has been fighting bantams.

* * *

Rugby over, Stanford is starting crew practice. A new eight-oared racing shell has been ordered from the East .

* * *

Broncho Billy Anderson, who spent a lot of imaginary money a short time ago in buying the Seals, is now buying the Oaks in the papers with the same kind of currency. And in spite of the definite announcement from the Oakland magnates that the Oaks are not for sale.

* * *

Gilbert Gallant outpointed Leach Cross in a ten-round session in New York the other night. He dropped the dentist for the seven-count in the first round with a left hook to the jaw. He repeated in the fifth, but Cross weathered the ten rounds.

* * *

Henry and Clarence Berry and Tom Stevens are still buying the Seals.

* * *

The ponies will start again next week when the Juarez Jockey Club opens a 100-day session across the river from El Paso.

* * *

Tennant, Hannah, Hallinan and Eddie Burns have started from Monterey on a month's hunting trip.

* * *

The proposed Welsh-Ritchie match in Frisco is progressing just about as nicely as Europe is toward peace.

JESS WILLARD GETS CHANCE TO GRAB HEAVYWEIGHT TITLE

Jess Willard and Jack Johnson have been signed to fight from twenty to forty-five rounds, according to reports from London, where the big smoke is camping during the European war.

Each man has posted $1000 to bind the contract. Johnson is guaranteed $30,000 for fighting. The date and place have not been set, but it is likely the fight will be held in March at either Juarez, Mexico, or at Tia Juana, across the border from San Diego.

Willard is 6 feet 6 inches tall, weighs 230 pounds, and has arms like ropes. His reach is 83½ inches. He is slow and has no polish to his boxing. He never fought but two or three top notch fighters.

Gunboat Smith whipped him in a 20-round go a year ago; Charley Miller, the four-round joke in San Francisco, held him to a draw. He fought ten-round no-decision bouts in New York with Athur Pelky and Luther McCarthy when they were near the top of the heavyweight heap.

Willard has a husky wallop if he can land it and if Jack Johnson has gone back as far as he is said to have gone, Willard might just as well grab the heavyweight crown as any of the heavies.

Willard knocked out "Bull" Young, a hopeless "white hope," in the eleventh round of a scheduled 20-round go at Los Angeles in August, 1913, with a right uppercut to the jaw. Young died the next morning from the effect of the blow. Willard has had but one or two fights since.

The public is invited to the W. O. W. big clam bake and dance Monday, November 23, at Moose Hall. Admission 10c. 11-13-9t

Announcement

About one year ago the Daily News issued its first edition.

It has grown steadily since then in circulation—today it has by far the greatest circulation of any paper in Richmond.

The Daily News represents the working people of the city that is to be the industrial center of the west.

It stands for progress, for a bigger and a better Richmond.

The First Anniversary Edition of The Daily News will be issued before the Holidays

It will be an Illustrated Magazine, giving the complete history of Richmond.

SCOOP THE CUB REPORTER

'Tis Sad, Isn't It?

By "HOP"

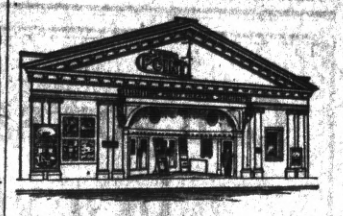

Point Theatre

Richmond Ave.

THE POPULAR PLAY HOUSE.

Gee, I do love moving pictures with good music and plenty of fresh air and here is where I get it.

Excellent Music.

HIGH SCHOOL NOTES BY SCOOP

RALLY PROGRAM NOW HAS SIXTEEN GOOD NUMBERS

Friday night is the date by which all time is now being reckoned at high school. Even the opening of the basketball season of the C. A. C. A. A. league on the following day has almost been eclipsed, and both the boys and girls' basketballers will frolick with the ralliers until a late hour.

According to latest "dope" received by President Angell yesterday afternoon, sixteen stunts have been planned by the different classes and activities of the school. Probably the number will be cut down to about twelve.

The greatest of interest has been manifested in the coming event, more so than in any other rally ever held before, and the affair of Friday night promises to be one long remembered.

Three immense wago nloads of boxes, railroad ties ,and wood of all character was rounded up by the "freshies" yesterday afternoon. It was all piled up in hte rear of the gymnasium, and if it is not burned up before Friday night we will have some blaze.

Among those who "straw bossed" on the job yesterday were Ervin Barr, Philip Angell, Walter Hoffman, Chester McAllister and Paul Follett.

* * *

The girls' basketball team played their last game previous to the big Richmond-Centerville double game, that will open the C. A. C. A. A. league on next Saturday afternoon. They took the girls' nine of Franklin school of Berkeley into camp to the score of 38 to 4.

WOODS TO GO TO MARTINEZ

Jess Woods, who was picked up in Richmond after he had been ordered by Judge Lindsay to stay out of town, will be taken to the county ail at Martinez this morning to begin serving a sentence of 170 days for wife beating. Woods had just finished a forty-day sentence for the same offense when he came back and beat his wife again and drew the 170-day suspended sentence.

PLANS VACATION.

Mrs. Myrtle Scherruble, public stenographer, will leave some time in the near future to spend a three or four months' vacation in Napa county.

An ad. in the Daily News is worth a great deal to the local merchant because the people who back this paper spend their money in Richmond.

LOCOCO HEARING WILL BE HELD NOV. 24

Joseph Lococo, who shot and killed George Gray, quarryman, who had refused to pay him wages, was again brought into court when the date of his preliminary examination was set for November 24, following the coroner's inquest, which will be held Friday.

Since Monday Mrs. Lococo has not been to see him in the jail because both of the children are ill and her attentions are needed at home. But Joe does not worry. The kitchen is full of provisions, his wife is warmly clad and the children lie in cozy beds and have good medical attention.

CARD OF THANKS.

We wish to extend our sincere and heartfelt thanks to our many friends for their sympathy and beautiful floral offerings extended to us in the loss of our dear mother, Mrs. Susan Wilke.

(Signed) MRS. L. P. EVANS.
MRS. J. KRUSE.
101-1t WM. WILKE.

FIRE ALARM BOXES

5. Santa Fe Depot.
6. Second St. and Macdonald Ave.
7. Fourth St. and Macdonald Ave.
8. Sixth St. and Macdonald Ave.
9. Eighth St. and Macdonald Ave.
12. Tenth St. and Macdonald Ave.
13. Twelfth St. and Macdonald Av.
14. Fourteenth and Macdonald Av.
15. Sixteenth and Macdonald Ave.
16. Twentieth and Macdonald Ave.
17. Twenty-third and Macdonald.
21 Washington and Standard Sts.
23. Cottage and Santa Fe.
24. Richmond Ave and Castro.
26. Richmond Ave and Alvarado.
212. Golden Gate and Clarence Sts.
213. Morgan and Vaca Streets.
215. Golden Gate betweene Marine and Lincoln.
231. Standard and Clarence Aves.
232. Washington and Scenic.
241. Tunnel and Scenic.
251. Richmond and Tunnel.
31. Third and Ohio.
32. Sixth and Ohio.
34. Eighth and Virginia.
35. Thirteenth and Main.
312. Tenth and Ohio.
313. Twelfth and Chanslor
314. Fourteenth and Potrero.
315. Seventh and Chanslor.
316. Twenty-first and Chanslor.
321. Ninth and Bissell.
324. Third and Bissel Ave.
41. Barrett and Ashland Ave.
42. Nevin and First St.
43. Eighth and Barrett Streets.
412. Fourteenth and Barrett Streets.
421. Tenth and Clinton.
431. Sixth and Ripley.
432. Third and Ripley Streets.
434. Sixth and Pennsylvania.
51. Barrett and Eighteenth Streets.
52. Clinton and 17th Streets.
61. Stege School.
62. Bay View Ave. and San Pablo.
63. Bay St. and Pullman Ave.
64. Cutting Blvd. and Pullman Av.
65. South Street and Fulton.
71. S. 28th Street and Cutting Blv.

FAST ELECTRIC TRAINS

for Pittsburg, Dixon, Sacramento.

Leave 40th and Shafter Ave., Oakland, daily.

7:30 a. m. 1:30 p. m. 8:30 p. m.
*9:30 a. m. 3:30 p. m.
11:30 a. m. *5:09 p. m.

* The 9:30 a. m. has parlor, observation car. Connects for Pittsburg.
* The 5:09 p. m. carries free observation car.

The 5:09 p. m. train runs through to Marysville, Colusa, Oroville and Chico. West Pittsburg only stop between Oakland and Sacramento Point and Way Stations, leave daily: 8:30 a. m. 11:50 a. m. 4:30 p. m. 8:30 p. m.

6:30 p.m. daily through to Pittsburg. 11:50 a. m., 4:30 p. m. daily and 5:50 p. m. daily; connects for Alamo, Danville and Diablo.

10:10 a. m. Sunday only to Bay Point, Danville, Diablo and way stations.

Telephone Piedmont 370.

Baggage carried on all trains. Call up Oakland 4447—People's Express Co.—and ticket for transportation will be delivered when baggage is called for.

OAKLAND, ANTIOCH & EASTERN Ry.

Here Are a Few

War Bargains

One lot on Twelfth st., near Bissell avenue; all clear; $800.

Three lots on Eleventh st., between Barrett and Roosevelt; $2100; half cash.

We have a fine lot on Clinton avenue for $300.

CONN BROS.

601 Macdonald Avenue, Richmond.

REAL ESTATE AND INSURANCE

Phone 637

FRATERNAL ORGANIZATIONS

WOOMEN OF WOODCRAFT—Log Cabin Circle No. 508 meets every first and third Tuesday afternoon at K. of P. Hall. Mrs. Anna B. Richards, Guardian Neighbor. Elfreeda Scott, Clerk.

ROYAL NEIGHBORS—Maple Camp No. 4027, Royal Neighbors of America. Meets every Friday afternoon at 2 o'clock at K. of P Hall. Visitors cordially welcome. Ella Bowman. Orace, Louise Wimer. Recorder, 643 S. Fifteenth street.

MODERN WOODMEN — El Cerrito Camp No. 11622, Modern Woodmen of America, meets every Tuesday evening at K. of P. hall, Fifth st. F. E. Tiller, Consul; C. B. Evans, Clerk.

REBEKAHS — Richmond Rebekah Lodge, No. 206, meets first and third Thursdays in each month at Bank Hall, Eighth street and Macdonald. Mary Lucas, N. G.; Mrs. Margaret Shea, Secretary.

INDEPENDENT ORDER OF FORESTERS—Richmond Court, No. 4940. Meets first and third Fridays of the month at Sequoia Hall. L. B. Hutchins, Chief Ranger. Miss Helen Fussell, Financial Secretary, 400 Macdonald avenue.

BROTHERHOOD OF AMERICAN YEOMEN.—Olive Homestead No. 1106, Brotherhood of American Yeomen, meets in Pythian Castle every Thursday night at 8 p. m.

C. N. WILLIAMS, Foreman.
MARY F. THOMAS, Correspondent, 410 Bissell avenue.

I. O. O. F. M. U.—Loyal Richmond Lodge No. 9278, meets every Tuesday night in Barnaman's Hall, Nineteenth street. F. Richard, Noble Grand. J. T. McCormac, Permanent Secretary.

KNIGHTS OF PYTHIAS — Richmond Lodge No. 13, meets every Friday evening at Pythian Castle. Visiting brothers are cordially invited to attend the meeting. O. F. Lilly, C. C.; A. S. Lilly K. of R. & S.

PYTHIAN SISTERS—Contra Costa Temple, No. 113, meets every Saturday evening at Pythian Castle on Fifth street, near Macdonald. Elisa Hill, M. E. C.; Jessie Percy, M. of R. and C.

ODD FELLOWS—Eclipse Lodge No. 403, I. O. O. F., meets every Monday evening at 8 o'clock at Bank Hall, corner Eighth and Macdonald avenue. F. H. Eggerth, Noble Grand; E. G. Alexander, Secretary.

CEMENT WORKERS' LOCAL NO. 138, A. B. of C. W., meets second and fourth Wednesday evenings of each mmonth at 8 o'clock, at Labor Temple, Fourth street, near Macdonald ave. J. Thompson, president. B. Jenks, secretary.

HERMANN SONS—Richmond Lodge No. 37, mets at Bank Hall, corner Eighth and Macdonald, every first and third Wednesday nights at 8 o'clock. A. Geiger, Secretary.

CIRCLE LADIES OF G. A. R.—Meet second and fourth Tuesday afternoons at 2 o'clock in Elks hall. President, Mrs. Mary B. Moyle; secretary, Mrs. Joella Bonham.

The circle of homes reached by the Richmond Daily News is constantly widening and the loyalty between its readers and advertisers is growing stronger every day.

Best for Quick Results—Daily News Classified Ads.

Best for Results—Daily News Classified Ads—Best for Bargains.

CLASSIFIED

Have you something to sell? A Daily News Classified Ad will run all over Richmond and find a buyer for you.

Buyer and Seller meet in Daily News Classified.

FOR RENT

FOR RENT—Two nicely furnished rooms, with bath, in Santa Fe call district. 414 Bissell ave. 97-3t

YAGER APTS.—One 2-room apartment for rent; reasonable; furnished; steam heat. Seventeenth and Macdonald. 101-2t

FOR RENT—Modern 4-room cottage; $16; water free. 621 18th. 11-8-3t

FOR RENT—2 housekeeping rooms; gas, lights and water; $13. 640 Eighth st. 98-1t

FOR RENT—Four-room furnished house; $20. Inquire Conn Bros. 11-11-6t

FOR RENT—Two furnished rooms for light housekeeping if desired. 1930 Barrett. 11-11-6t

FOR RENT—New 5-room modern house. 712 Seventh st. Inquire at 562 Sixth st. 99-6t

TO LET—Modern 5-room house, Nevin ave., bet. 9th and 10th sts. Inq. T. Park Jacobs, room 1, Pillow building. 99-3t

FOR RENT—2 sunny rooms, bath, lights and water; furnished $12; unfurnished $8; 2 rooms furnished for bachelors; lights and water, $8. 481 Eleventh st. 11-10-3t

FOR RENT—Furnished 2-room apt. and bath; $11, including water. 812 Chanslor ave. 11-12-12t

FOR RENT—Modern 4-room flats; price $17.50 and $20. Call at 210 First st., Right Apts. 7-24-tf

FOR RENT—Two store rooms adjoining the Elks building on Macdonald ave., No. 923; will give 3-year lease; rent $70 per month for the two stores. For further particulars write George V. Martin, Fresno, Cal. 10-29-12t

CLASSIFIED RATES.

1 Time—6c per line per day.
3 Times—5c per line per day.
1 Week—4c per line per day.
2 Weeks—3c per line per day.
1 Month—2c per line per day.
Special rates on contracts.

The Daily News will run "Situation Wanted" ads. of 3 lines for 3 days for 15 cents.

FOR RENT—House furnished for four people. Phone 1017. Call at 836 Seventh for key. 10-24-1m

NICE sunny flat. 547 Sixth st.; rent reasonable. Phone 401. 11-11-6t

WANTED.

WANTED—3 or 4 room cottage, furnished; must be reasonable. Call 2-4 or 5-7 p. m., 524 Tenth. 101-3t

WANTED—Work as housekeeper in private family. Call room 24, Germania Hotel, 336 Second st. 100-6t

WANTED—Good organizer, lady or gentleman; Knights and Ladies of Lincoln. 3821 Ruby st., Oakland, Cal. 98-2t

DRESSMAKING wanted at home or by the day. Phone 907 L 1, or call 148 Thirteenth st. 11-5-1m

WANTED—Two men to board and room in private family; reasonable terms. 418 Sixth st. 11-11-1m

WANTED—Room and possibly board near car to Standard Oil; German preferred; terms. Address Box 50, Daily News. 11-12-3t

WANTED—Woman dishwasher at Carlton Hotel. 315 Nevin ave. 98-3t

FOR SALE.

FOR SALE—House and lot; centrally located; easy terms. Inquire 600 Ripley ave. 98-6t

FOR SALE—Buggy arness; in first-class condition; ceap. Call at 233 N. Third st. 98-1t

FOR SALE—Coal range cheap; in good condition. 1917 Nevin. 11-10-3t

$950—Bargain; house 4 rooms, basement; fruit, berries; well; lot 60x120. G. Peters, Stege, Cal. 98-3t

FOR SALE—Furniture and lease of 17 rooms. 514 Macdonald ave. 11-12-6t

FOR Thanksgiving, see those young geese at 217 S. First st. and Florida, near Santa Fe Hotel. 101-4t

MISCELLANEOUS

LOST—A beaded purse, containing glasses with gold nose piece and silver bows; two $5 bills and about $2 in silver; between 3 and 4 o'clock last Saturday, bet. Philpott's dry goodstore and 13th st.; reward.

BE your own landlord; take one of our new bungalows, and we will give you full credit for the amount you have paid on that lot you are buying; don't wait until your lot is paid for; own your home now. 1310 Macdonald ave. 98-1t

LOST—Oil can to tail light of auto. Finder please leave at ally News office. 101-2t

LOST—Gold watch, bet. high school and Santa Fe tracks; reward. 145 Third st. 11-10-2t

WILL trade equity in two lots for auto; will pay difference if machine is worth it. Address Box 44, Daily News. 99-6t

What's Your Hurry?

Buying cheap goods to save money is like stopping a clock to save time.

The sweetness of low prices never equals the bitterness of poor quality.

F. P. ALLEN

The Painless Plumber.
[illegible] Fifteenth Street.

When you want to move we move Early or late.

Olds Transfer

Office Cor. Eighth and Macdonald Ave. E. E. Schooler Stationery Store. Phone 1047

Residence, 18 Twentieth street. Phone 976.

Can you save $100 in a year?

We can tell you a plan whereby you can easily save that amount. We will start you with the first $2.00 towards the sum.

Richmond Savings Bank

SAVINGS LOCATED WITH FIRST NATIONAL BANK

Sixth and Macdonald.

GET YOUR

Roof Repaired

BEFORE THE RAINS

Estimates Free. Phone 826

ERNEST JENKS

Roofing Contractor

1817 Chanslor Av., Richmond, Cal.

Vacuum Cleaners

Rented 75c per Day

DELIVERED FREE.

R. L. FLORY RENTING CO.

322 S. Second St.

Phone 1669 J.

Spirella Corsets

Residence Corsetiere

MISS JANE R. NOBLE

164 Sixth st. Tel. 541 J.

Phone 765 Open all Night

THE GOLD MINE KITCHEN

Quick Service; Popular Prices

Good Food Well Cooked

517½ Macdonald Avenue

Frank Scarneo, Prop.

Advertising is business—
Advertising makes business

NOTICE UNION MEN

Union men, when purchasing look for Union Store card and demand clerk's monthly working cards.

READ THE NEWS WANT ADS

Little Discussions of Love & Marriage

By BARBARA BOYD.

As a result of the war we are promised a new fashion for the winter that ought to result rather beneficial to womankind. To be sure, few women desire to use the war as a means of profit to themselves. Such benefits would be blood-stained. And it is likewise a pity that if a thing is good we cannot adopt it for its own intrinsic merits and not because some tragedy such as the present compels us to. But nevertheless human nature is such that it seems as if we need adversity to show us some of the jewels that already are in our possession.

The present movement is an effort made by certain social leaders of Washington, D. C., to induce society women to adopt cotton as the fabric for their evening gowns this winter. The present war has so curtailed the importation of cotton abroad that the cotton growers in the south are facing financial ruin. And so a little group of loyal American women are going to do what they can to induce their sister American women to wear coton this winter in order to relieve the situation in the south.

It is an effort in itself certainly worth every American woman's support. What better can we do than to spring to the aid of those in distress? If the people in the south were suffering from famine or flood, how quickly our purses would be opened to assis tthem. This movement is still more worthy. For instead of making them objects of charity we are enabling them to continue their various industries and support themselves.

But the good derived from such a work is more far-reaching. In its benefits it reacts upon those who assist. For this adoption of cotton gowns for evening wear will do far more than help the coton growers of the South, and the mill workers of both the North and South. It will sensibly lessen the strain upon the family purse in many a home. It will reduce living expenses, and this will mean a lsesening of worry, a lightening of care, and of the striving of trying to make both ends meet that now taxes every bread winner to the point of breakdown. It will also teach many of us the fact that we can daintly and prettily at much less cost than we though possible. And it may give many of us the backbone to take a stand for simpler dressing.

So you see for many reasons it is a movement to be endorsed and supported.

And though I am thoroughly in sympathy with helping the cotton growers of the South, and also in the use of American weaves instad of imported ones, the greatest benefit to be derived from the effort will be, to my point of view will be, the lesson many of us will learn in regard to the matter of cost and charm in dress. As we all know there are many cotton weaves as dainty and exquisite as we could want for dress. But because they have not the costliness and the seeming richness of silk and lace we have not had the courage to wear them where our sisters were luxuriously silk and lace gowned. But now with the majority dressed in those pretty cottons and with our seeing their perfect suitability and our becoming accustomed to it, with the lessening of the burden of expense and the consequent greater enjoyment of life, I for one am in hopes that we will unitedly take a stand for the simpler dressing. I sincerely hope that one of the results of the present war will be an ushering in of an era of good sense of dress, of American fashions for American women, of styles that are tasteful, suitable to the purposes of dress and not recklessly extravagant.

Friday and Saturday ...Are... Free Gold Fish Days

Every 50c purchase of Rexall Goods will entitle each customer to a bowl and two beautiful gold fish. The Rexall Goods comprise a long list of fall stationery, toilet articles, rubber goods, bristle goods and numerous other articles.

The offer opens Friday, 9 a. m.

La Moines'

REXALL DRUG STORE

601 Macdonald Ave.

Specials On Apples

FANCY WHITE PEREMAIN APPLES
Per box $1.10

FANCY JONATHANS
Per box $1.30

FANCY SMITH CIDERS
Per box $1.00

FANCY BELLEFLEURS
Per box $1.00

BEST GRANULATED SUGAR
16 lbs $1.00

Pulse Bros.

TWO PHONES: 136 and 135

Only Members of S. F. G. Co. in Contra Costa County.

OFFICE AND YARDS, OPP. S. P. DEPOT, RICHMOND, CAL.

Richmond Lumber Co.

Incorporated

ALL KINDS OF BUILDING MATERIAL AND MILL WORK

FRED C. NEWTON, Manager. Phone Richmond 49

Positively Closing Out!

Entire Stock of the

Philpott Dry Goods Co.

To Be Closed Out as Quickly as Possible

Sale Starts Thurs. A. M., Nov. 19

THIS OPPORTUNITY TO BUY MERCHANDISE AT WHOLESALE PRICES AND LESS WOULD NOT BE PRESENTED TO YOU NOW HAD NOT OUR INTENTION TO CLOSE OUT A YEAR AND A HALF AGO BEEN FRUSTRATED BY A PROSPECTIVE BUYER OF THE ENTIRE STOCK, WHO FAILED TO PERFORM HIS SHARE OF THE CONTRACT. WHILE THE PROPOSED TRADE WAS DELAYED SEVERAL MONTHS WE WERE COMPELLED TO BUY NEW AND SEASONABLE MERCHANDISE, WHICH PLACED OUR STOCK IN AS GOOD CONDITION AS WHEN WE STARTED THE SALE—HENCE OUR CONTINUANCE IN BUSINESS. THIS SALE IS TO POSITIVELY CLOSE OUT THE BUSINESS AND GOODS WILL BE SOLD BOTH WHOLESALE AND RETAIL AT COST AND LESS.

Entire Stock of New and Dependable Merchandise Is Offered Without Reserve

PHILPOTT DRY GOODS CO. 730 Macdonald Ave.